

# Enable File and Folder Auditing

## About this Guide:

This guide will help the end user to enable auditing on files and folders on windows machine to monitor file access.

## Scope:

The configurations detailed in this guide are consistent with **EventTracker Enterprise** version 7.6 and windows vista and later.

## Audience:

IT/Security administrators who want to monitor any file access activity on critical files and folders.

*The information contained in this document represents the current view of Prism Microsystems Inc. on the issues discussed as of the date of publication. Because Prism Microsystems must respond to changing market conditions, it should not be interpreted to be a commitment on the part of Prism Microsystems, and Prism Microsystems cannot guarantee the accuracy of any information presented after the date of publication.*

*This document is for informational purposes only. Prism Microsystems MAKES NO WARRANTIES, EXPRESS OR IMPLIED, AS TO THE INFORMATION IN THIS DOCUMENT.*

*Complying with all applicable copyright laws is the responsibility of the user. Without limiting the rights under copyright, this paper may be freely distributed without permission from Prism, as long as its content is unaltered, nothing is added to the content and credit to Prism is provided.*

*Prism Microsystems may have patents, patent applications, trademarks, copyrights, or other intellectual property rights covering subject matter in this document. Except as expressly provided in any written license agreement from Prism Microsystems, the furnishing of this document does not give you any license to these patents, trademarks, copyrights, or other intellectual property.*

*The example companies, organizations, products, people and events depicted herein are fictitious. No association with any real company, organization, product, person or event is intended or should be inferred.*

*© 2015 Prism Microsystems Corporation. All rights reserved. The names of actual companies and products mentioned herein may be the trademarks of their respective owners.*

# Table of Contents

About this Guide:.....	1
Scope:.....	1
Pre-requisite:.....	3
Steps to enable File and Folder monitoring.....	4

## Pre-requisite

- User should be administrator or member of administrator group.

# Steps to Enable File and Folder Auditing

To apply or modify auditing settings for a file or folder

- Open Windows Explorer.
- Right-click the file or folder that you want to audit.
- Click on **Properties**, and then click the **Security** tab.

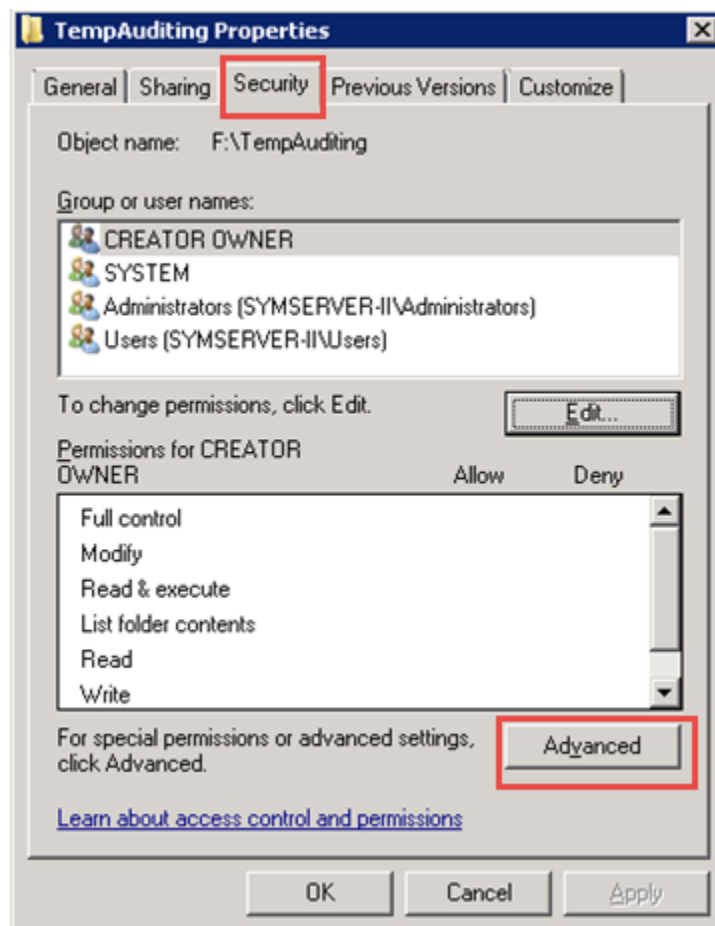

Figure: 1

- Click **Advanced**.

**NOTE:** If you are not logged as a member of the administrator group on this computer, you must provide administrative credentials to proceed.

- In the **Advanced Security Settings for <object>** dialog box, click the **Auditing** tab.
- To set up auditing for a new user or group, click **Add**.

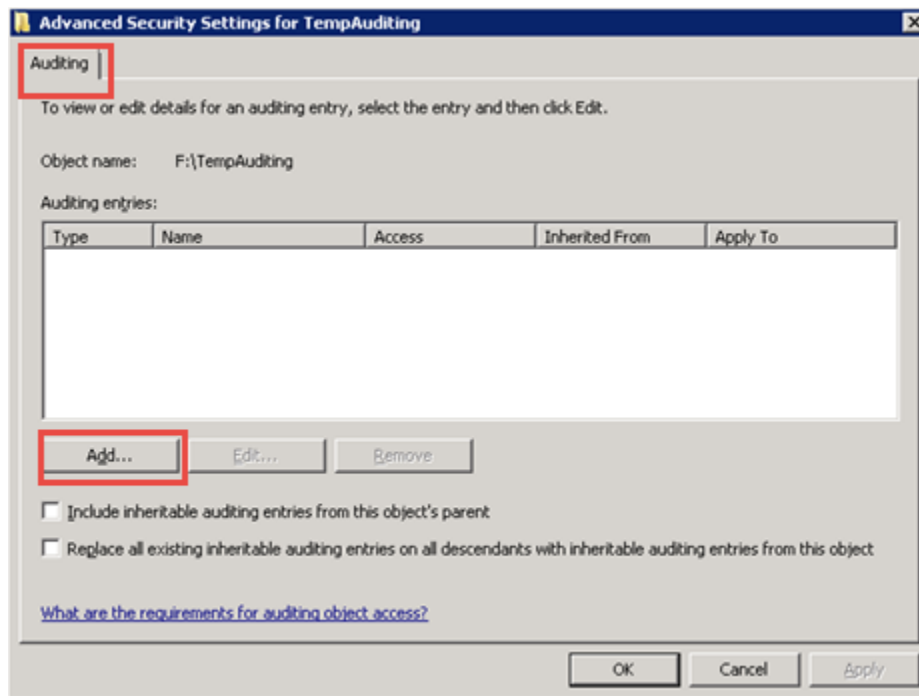

Figure: 2

- In **Enter the object name to select**, type 'everyone', and then click **OK**.

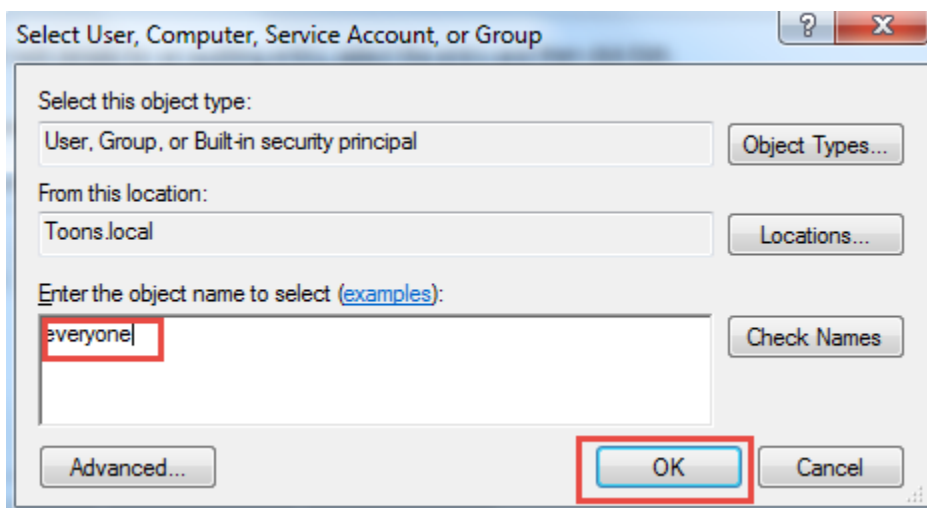

Figure: 3

- In the **Access** box, indicate what actions you want to audit by selecting the appropriate check boxes.
  - To audit successful events, select the **Successful** check box.
  - To audit unsuccessful events, select the **Failed** check box.

Full control	<input type="checkbox"/>	<input type="checkbox"/>
Traverse folder / execute file	<input checked="" type="checkbox"/>	<input checked="" type="checkbox"/>
List folder / read data	<input checked="" type="checkbox"/>	<input checked="" type="checkbox"/>
Read attributes	<input type="checkbox"/>	<input type="checkbox"/>
Read extended attributes	<input type="checkbox"/>	<input type="checkbox"/>
Create files / write data	<input checked="" type="checkbox"/>	<input checked="" type="checkbox"/>
Create folders / append data	<input checked="" type="checkbox"/>	<input checked="" type="checkbox"/>
Write attributes	<input type="checkbox"/>	<input type="checkbox"/>
Write extended attributes	<input type="checkbox"/>	<input type="checkbox"/>
Delete subfolders and files	<input checked="" type="checkbox"/>	<input checked="" type="checkbox"/>
Delete	<input checked="" type="checkbox"/>	<input checked="" type="checkbox"/>
Read permissions	<input type="checkbox"/>	<input type="checkbox"/>
Change permissions	<input checked="" type="checkbox"/>	<input checked="" type="checkbox"/>
Take ownership	<input checked="" type="checkbox"/>	<input checked="" type="checkbox"/>

Figure: 4

- Once you have selected the proper actions, click **OK**.

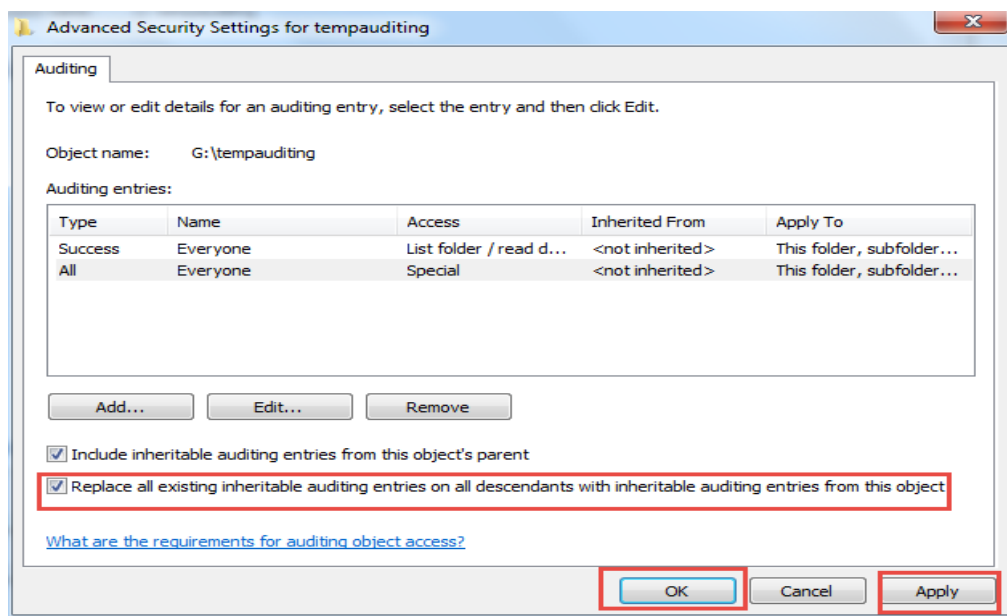

Figure: 5

- Select the **Replace all the existing inheritable auditing entries on all descendants with inheritable auditing entries from this object** check box.
- Click **Apply**.
- Click **OK**.